NPA du canton de Vaud

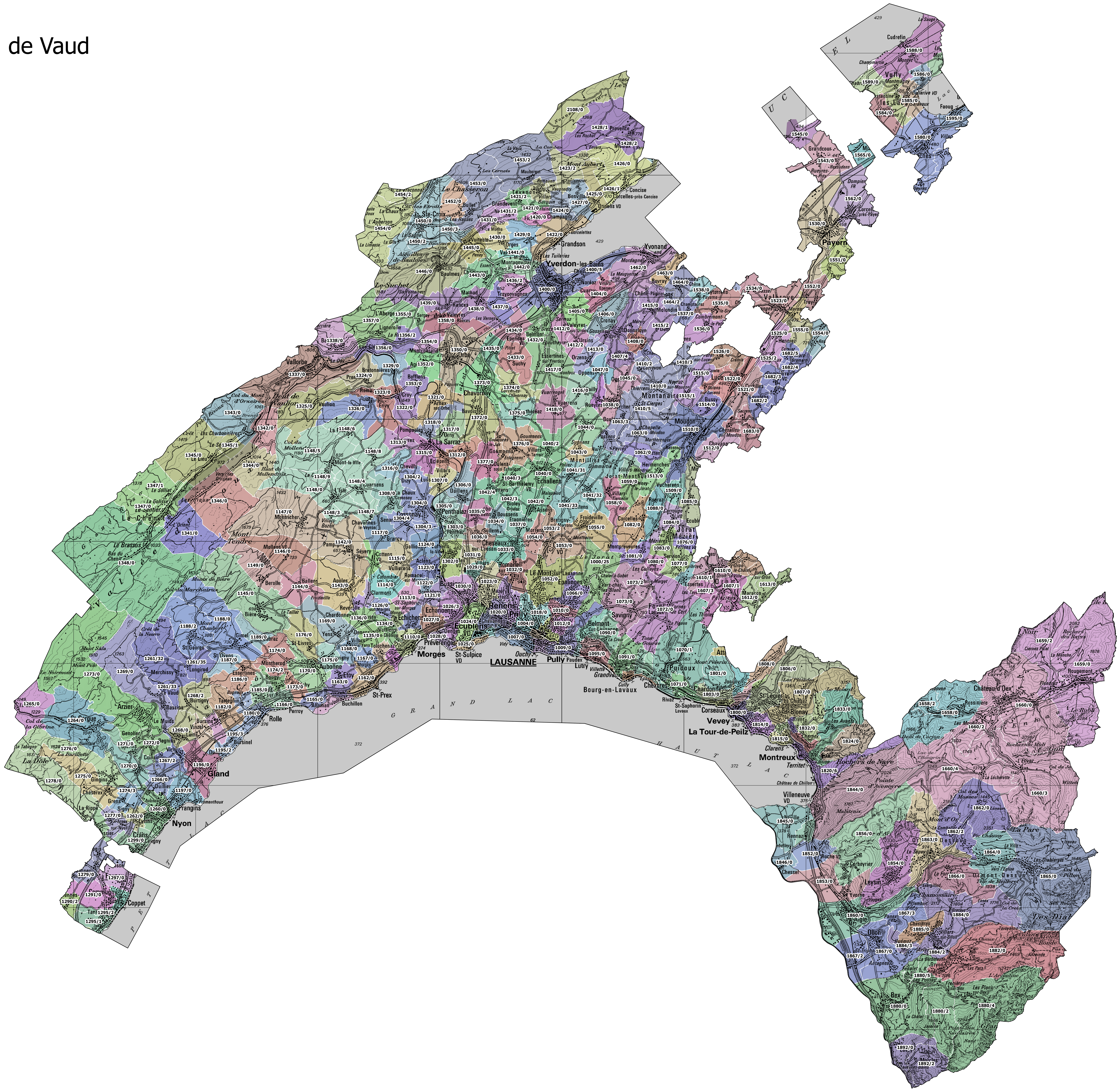

02.12.2021

Echelle : 1 :110'000